	<b>SWETHA ENGINEERING LIMITED</b> PLOT NO 123-131, TASS INDUSTRIAL ESTATE, AMBATTUR, CHENNAI - 600 098, TAMIL NADU, INDIA. Website: www.swethaeng.com Tel: +91 9444063191 e-mail: swethaengineering@gmail.com nmr@swethaengineering.com
MODEL NO	SEL / 120 / 85 / 14
M/C	DRUM CHIPPER 02"/25
YEAR BUILT	2025
CLIENT	JK PAPER LIMITED UNIT - CPM
CAPACITY	50 TPH
MOTOR POWER	1000 KW
GAUGE LENGTH	260 MM



# SWETHA ENGINEERING LIMITED

## DRUM CHIPPER

SEL 120/85/14, SEL 140/85/14 & SEL 140/100/16

### MARKET PLACE FOR QUALITY WOOD CHIPPERS

Specifically Designed For Producing Quality Wood Chips From Wooden Logs.  
For Pulp & Paper Mills And Other Plywood MDF & Biomass Plant

# DRUM CHIPPER

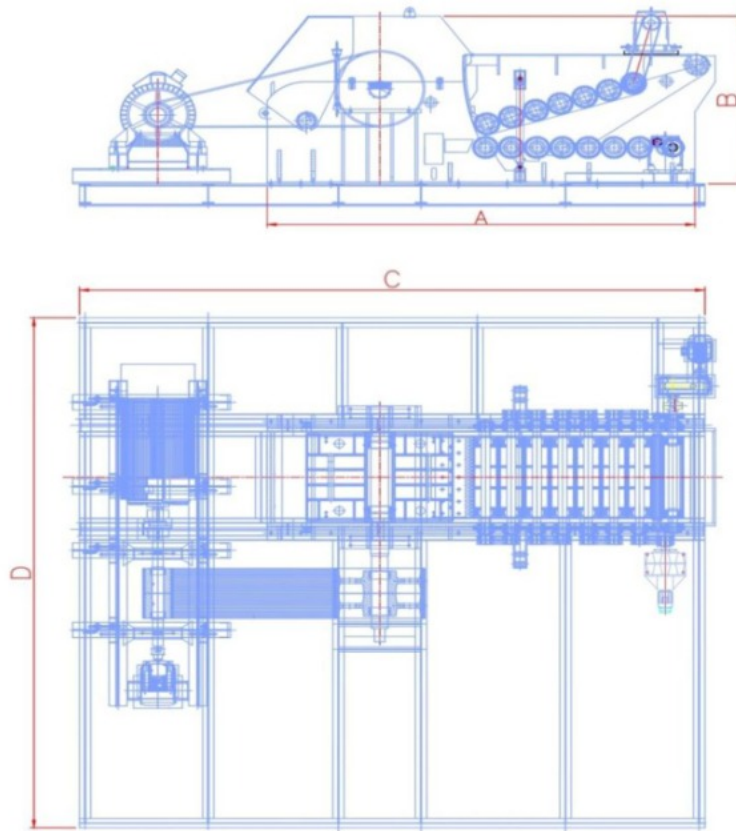

## SPECIFICATIONS

DETAILS	UNIT	SEL 120/85/14	SEL 140/85/14	SEL 140/100/16
A	MM	5700	5700	6700
B	MM	2630	2630	3230
C	MM	8330	8330	9450
D	MM	8000	8200	9150
INFEED OPENING	MM	1200X850	1400X850	1400X1000
INFEED ROLLERS	NOS	14	14	16
ROTOR DIAMETER	MM	2000	2000	2400
NO OF KNIVES	NOS	4	4	5
CHIP SIZE	MM	25	25	25
MOTOR POWER	KW	1000	1000	1400
CAPACITY	TPH	80	100	120
WEIGHT (APPROX)	KGS	60000	70000	80000

# WOOD CHIP SCREEN

**SEL WCS 400, SEL WCS 600 & SEL WCS 800**



**SWETHA ENGINEERING LIMITED**  
 PLOT NO 123-131, TASS INDUSTRIAL ESTATE, AMBATTUR,  
 CHENNAI - 600 098. TAMIL NADU, INDIA.  
 Website: [www.swethaeng.com](http://www.swethaeng.com) Tel: +91 9444063191  
 e-mail: [swethaengineering@gmail.com](mailto:swethaengineering@gmail.com)  
[mnr@swethaengineering.com](mailto:mnr@swethaengineering.com)

<b>MODEL NO</b>	SEL / 600 / 15 / 03
<b>M/C</b>	CHIP SCREEN 02 / 25
<b>YEAR BUILT</b>	2025
<b>CLIENT</b>	GRASIM INDUSTRIES LTD UNIT HPF
<b>CAPACITY</b>	120 GM TPH
<b>MOTOR POWER</b>	15 KW
<b>AMPLITUDE</b>	40 - 45 MM

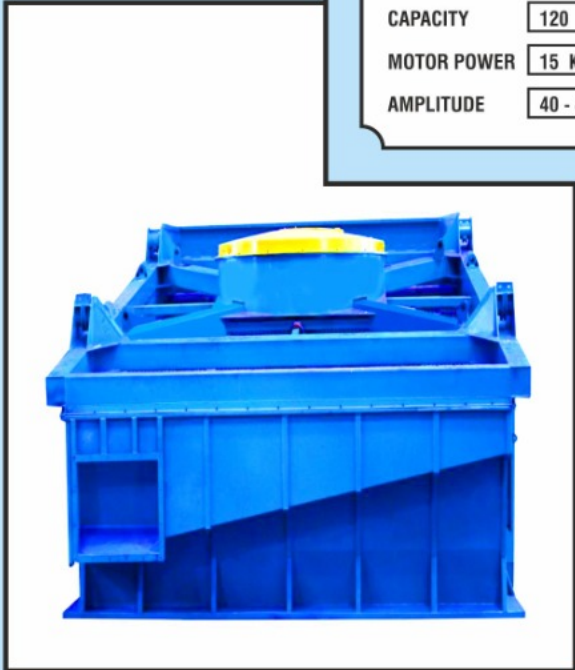

**APPLICATION:**  
 Wood Chips Screens Specifically Designed For Paper Mills And Other  
 Plywood MDF & Biomass plant

# WOOD CHIP SCREEN

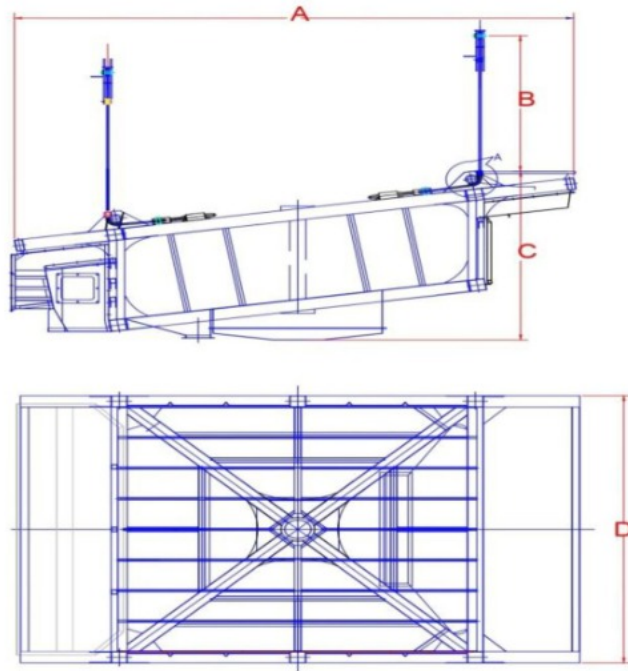

## SPECIFICATIONS

DETAILS	UNIT	SEL WCS 400	SEL WCS 600	SEL WCS 800
A	MM	6450	7050	8000
B	MM	2200	2500	2500
C	MM	2950	2950	3100
D	MM	4100	4700	5400
CAPACITY	M3/HR	350-500	500-700	700-1000
SCREENING DECKS	NOS	2-3	3	3
SCREENING AREA	M2	14	18	25
MOTOR	KW/RPM	11/1000	15/1000	22/1000
SCREEN WEIGHT EXCLUDING SUPOORT	KGS	8500	11000	13500

## SWETHA ENGINEERING LIMITED

-  **+91 9444063191 / +91 8925935880**
-  **swethaengineering@gmail.com / mnr@swethaengineering.com**
-  **Plot No 123-131, Tass Industrial Estate, Ambattur, Chennai -600098.  
Tamil Nadu, India.**
-  **www.swethaeng.com**

